

GROUND FLOOR PLAN.

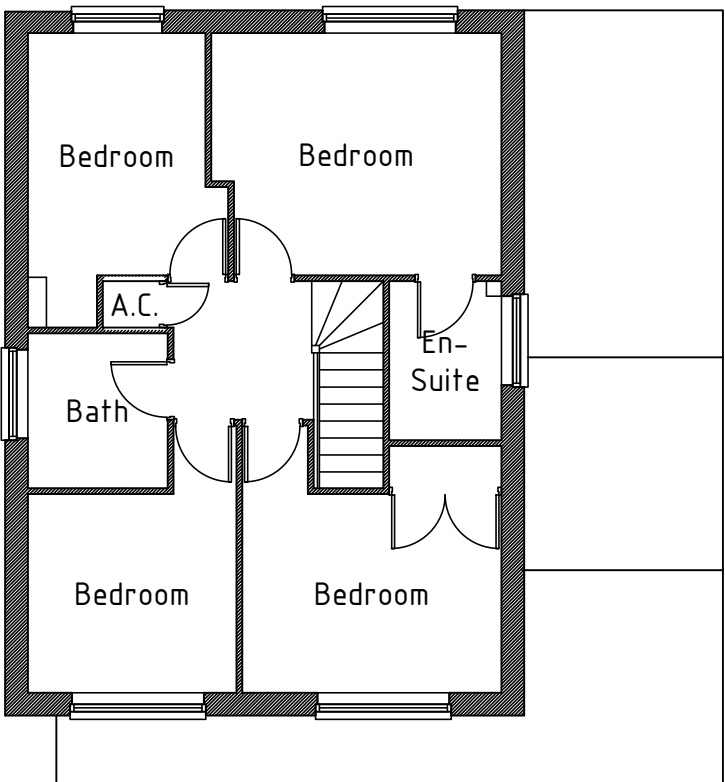

FIRST FLOOR PLAN.

# Existing Floor Plan.

NO PART OF THIS DRAWING TO BE COPIED BY ANY MEANS WITHOUT WRITTEN PERMISSION FROM ARC BUILDING DESIGN LTD.

<div>ARC Building Design Limited</div> <div>102, Queslett Road East, Streetly, Sutton Coldfield, B74 2EZ.</div> <div>T - 0121 353 8668 E - enquiries@arcbuildingdesign.co.uk</div>				SCALE	1:100	CLIENT	Mr. O. & Mrs. E. Crutchley.
				DATE	March 2024	PROJECT	21, Chestnut Close, Streetly, B74 3EF.
				DRAWING STATUS	N/A		
				DRAWING No.	S1		
	REV	DATE	DESCRIPTION.				